

# Spatial Data Research Comprehensive GIS Needs Analysis

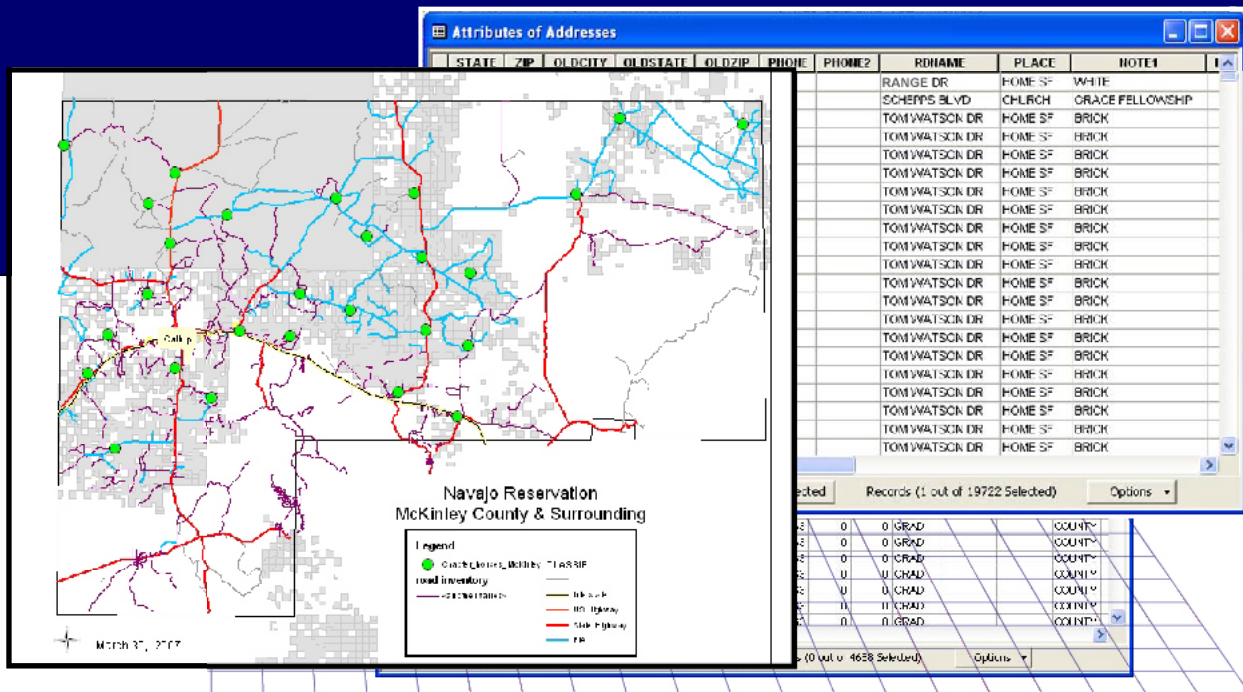

## Can Your Addressing System Help First Responders Locate Your Residents During an Emergency?

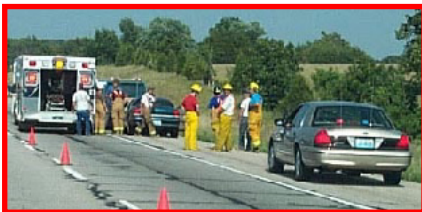

Insuring that your GIS and Addressing systems are effectively assisting first responders to locate residents in a time of need is what

Spatial Data Research would like to help your community achieve.

## Comprehensive GIS Needs Analysis

Spatial Data Research (SDR) is pleased to offer our professional consulting services to your community with an in-depth GIS/Addressing Needs Analysis.

SDR will conduct a two day on site visit with Addressing and GIS staff. Within one month of the on site visit a Needs Analysis Report will be generated and presented to you detailing the findings of the consultation.

## Two Day On Site Visit:

- Professional Consulting Team
- Over 10 Years E911 Experience
- ArcGIS Certified Users
- Focused Research
- Situational Approaches
- Documented Methodologies
- Concentrated Client Involvement
- Open Communication
- Essential Personnel Input

## Addressing\GIS Analysis:

- In-depth Addressing Review
- Interval or Block Systems
- Methodical Analysis of GIS
- File Based or Enterprise
- Comprehensive GIS Data Review
  - Address Points
  - Road Centerlines
  - Driveways
  - Other Addressing Related Data
- Final Report Presented in Person
  - Executive Summary
  - Purposes
  - Limitations
  - Key Findings
  - Comprehensive Recommendations
  - General Addressing
  - GIS Architecture
  - Implementation Approach



## SDR - Using GIS to Map Your World

For More Information Call 1-800-238-1911

SDR, Inc

14 E 8th St.

Lawrence, KS 66044

www.sdrmaps.com